

AMENDED

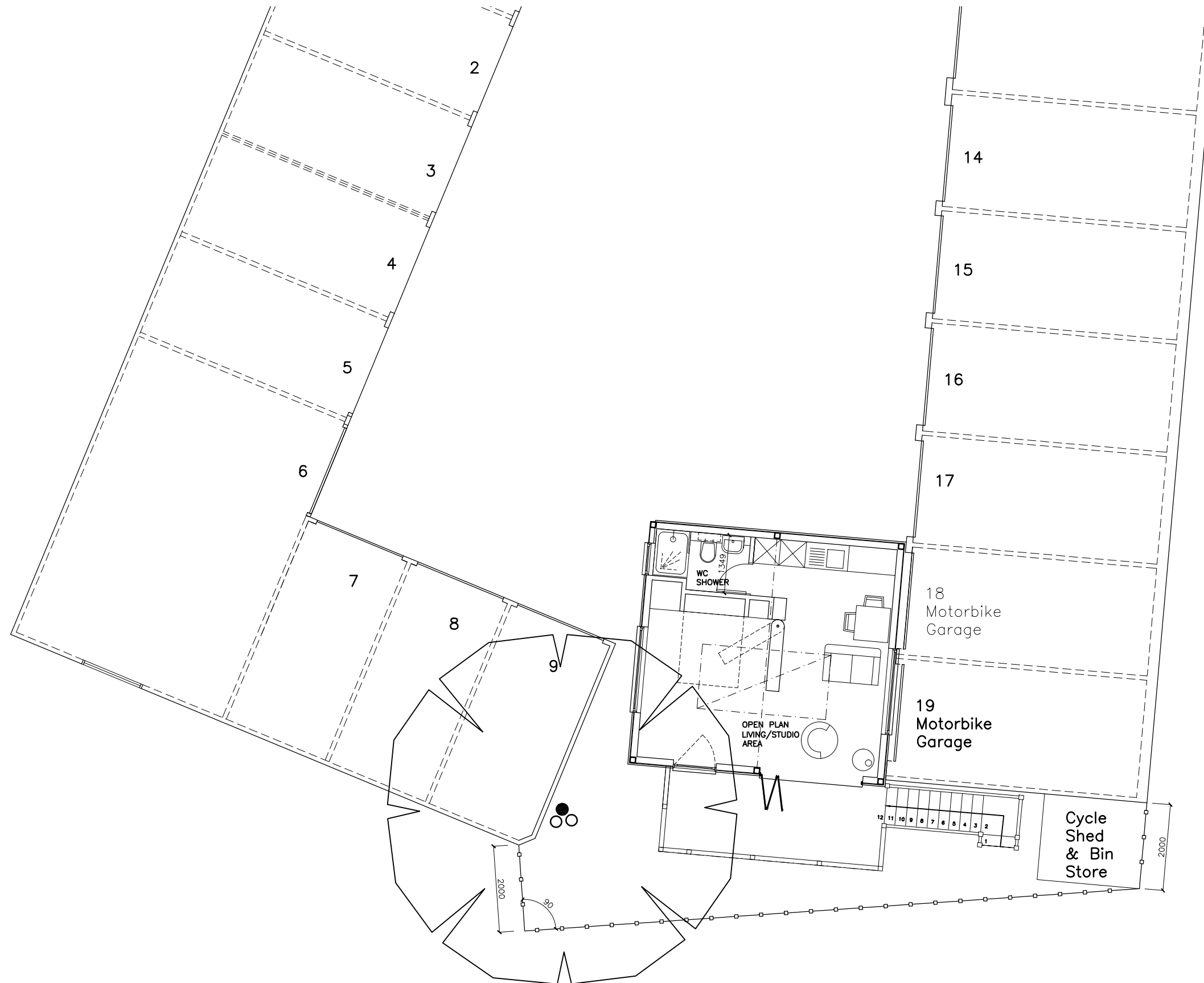

REV C – SHED REVISED – 16.02.20
 REV B – ISSUED FOR PLANNING – 16.05.19
 REV A – ISSUED FOR PRE APP – 24.10.17

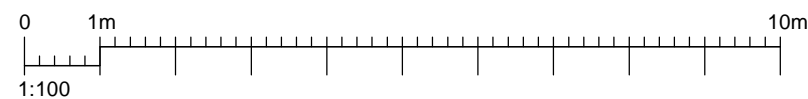
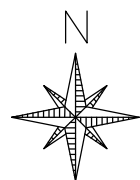

ABBNEY ROAD GARAGES, ABBNEY ROAD,
 FAVERSHAM, KENT

PROPOSED STUDIO

PROPOSED FIRST FLOOR LAYOUT

SCALE	1:100 @ A3		
DATE	APR 2017	DRAWN BY	P.O.
CLIENT	Mr I TARRANT		
DRAWING NO.	617 - 05	REV.	C

OLSON DESIGN GROUP
 INTERIOR & ARCHITECTURAL DESIGN

ISLAND VIEW, 23 HAMPTON PIER AVE
 HERNE BAY KENT CT6 8EW
 pennyolson7@hotmail.com
 07788972736 01227 638685